

INITIAL RECEIPT

United States Department of the Interior
Bureau of Land Management
 DIV OF LANDS, MINRLS & ENERGY
 ONE N CENTRAL AVE
 PHOENIX, AZ 85004 -4427
 Phone: 602-417-9200

Receipt	
No:	4742809

Transaction #: 4868890	
Date of Transaction: 06/03/2020	
CUSTOMER:	
TOM STERLING PO BOX 384 CONGRESS,AZ 85332-0384 US	

LINE #	QTY	DESCRIPTION	REMARKS	UNIT PRICE	TOTAL
1	1.00	LOCATABLE MINERALS / MINING CLAIMS-NEW,UNADJUD, ONE OR MORE AUTH NOS / NEW MINING CLAIM PROCESSING FEE CASES: AMC460422/\$20.00		- n/a -	20.00
2	1.00	LOCATABLE MINERALS / MINING CLAIMS-NEW,UNADJUD, ONE OR MORE AUTH NOS / NEW MINING CLAIMS LOCATION FEE CASES: AMC460422/\$40.00		- n/a -	40.00
3	1.00	LOCATABLE MINERALS / MINING CLAIMS-NEW,UNADJUD, ONE OR MORE AUTH NOS / NEW MINING CLAIMS MAINTENANCE FEE CASES: AMC460422/\$165.00		- n/a -	165.00
4	1.00	LOCATABLE MINERALS / MINING CLAIMS-NOT NEW-UNADJUD,ONE AUTH NO. ONLY / MINING CLAIM MONEY RECEIVED CASES: AMC460422/\$495.00	ADDITIONAL PLACER FEES	- n/a -	495.00
TOTAL:					\$720.00

PAYMENT INFORMATION				
1	AMOUNT:	720.00	POSTMARKED:	N/A
	TYPE:	CHECK	RECEIVED:	06/02/2020
	CHECK NO:	112		

SCANNED
 6/18/2020

ENTERED
 JUN 11 2020
 BY: ZDC

NAME:	STERLING, TOM PO BOX 384 CONGRESS AZ 85332-0384 US
-------	--

REMARKS

This receipt was generated by the automated BLM Collections and Billing System and is a paper representation of a portion of the official electronic record contained therein.

CORRESPONDENCE

TRANSFERS

MAINTENANCE FEES

WAIVERS

POL/NOI

MISCELLANEOUS

NAME FORMS

REQUIRES THAT THE NAMES OF ALL OF OWNERS AND THEIR CURRENT ADDRESS SHALL BE IDENTIFIED ON ALL INSTRUMENTS REQUIRED TO BE RECORDED OR FILED BY REGULATIONS, 43 CFR SUBPART 3833

CLAIMANT'S NAME Tom Sterling
ADDRESS Po Box 384 CITY Congress
STATE AZ ZIP 85332 PHONE (573)-280-1361

CLAIMANT'S NAME Marilyn Sterling
ADDRESS PO Box 384 CITY Congress
STATE AZ ZIP 85337 PHONE (573)-280-1357

CLAIMANT'S NAME Stephen Snell
ADDRESS 4421 SW Rosemary way CITY Lawton
STATE OK ZIP 73505 PHONE (580) 284-5703

CLAIMANT'S NAME Stuart Willner
ADDRESS 3190 Simms St CITY Lakewood
STATE CO ZIP 80215 PHONE (720) 202 4764

CLAIMANT'S NAME _____
ADDRESS _____ CITY _____
STATE _____ ZIP _____ PHONE () _____

CLAIMANT'S NAME _____
ADDRESS _____ CITY _____
STATE _____ ZIP _____ PHONE () _____

CLAIMANT'S NAME _____
ADDRESS _____ CITY _____
STATE _____ ZIP _____ PHONE () _____

CLAIMANT'S NAME _____
ADDRESS _____ CITY _____
STATE _____ ZIP _____ PHONE () _____

RECEIVED
DEPUTY STATE APPLICANT
2020 JUN - 2 A 10:55
PHOENIX, ARIZONA

AMC460422

LOCATION NOTICES
AMENDMENTS
STATUS SHEET
GEO REPORT/MTP

MINING CLAIM STATUS REPORT – Assessment Year 2020

Data Entered: ZDC 6/11/2020

MTP Checked By: ZDC
 GEO Checked By: ZDC

LEAD SERIAL NUMBER: AMC 460422 thru AMC _____

NUMBER OF CLAIMS & TYPE:

- _____ LODGE
- 1 PLACER
- _____ ASSOCIATION PLACER
- _____ MILL SITE
- _____ TUNNEL SITE

CHARGES:

Processing Fee @ \$20 =	\$	<u>20</u>
Location Fee @ \$40 =	\$	<u>40</u>
Maintenance Fee @ \$165 =	\$	<u>165</u>
Add'l Maint Fee for Assoc Placer =	\$	
SUBTOTAL	\$	<u>225</u>
<u>Add'l Placer Fees</u> Other Fees	\$	<u>495</u>
Other Fees	\$	
TOTAL	\$	<u>720</u>

TOTAL ACREAGE: _____ Per Claim
 (Placer Only)

NUMBER OF LOCATORS: _____

DOCUMENTS RECEIVED VIA: Over-the-Counter [] Mail [] **TIMELY FILED:** Yes [] No []

LEGAL DESCRIPTION: T 9N R 5W SEC 26
 T _____ R _____ SEC _____
 T _____ R _____ SEC _____
 T _____ R _____ SEC _____
 T _____ R _____ SEC _____

BLM [] FOREST SERVICE [] _____ SUBJ TO PL 359: Yes [] No []
 WILDERNESS AREA [] _____

SPLIT ESTATE: N/A [] SX [] PX [] OTHER [] _____
 SRHA [] Was proper Notice filed if located on SHRA Land? Yes [] No []

RECONVEYED MINERALS ON BLM LAND REQUIRE OPENING ORDER FROM 1944 TO 1993:

Open to Entry On _____ N/A []

COMMENTS/STATUS: VOID [] PARTIALLY VOID [] PVT MINERALS [] WITHDRAWN LANDS []
 OTHER [] _____

[] Claimant acknowledges that portions of the following claim(s) site(s) may be void or voidable.

Printed Name of Claimant _____ Signature of Claimant _____

*****FINAL ADJUDICATION*****

DATE _____ INITIALS _____

AMC460422



* Return To:

LOCATION NOTICE FOR PLACER MINING CLAIM

NOTICE IS HEREBY GIVEN that the OSCAR I

_____ placer mining claim has been located by

* Tom Sterling whose current mailing

address is PO Box 384

Congress AZ 85332

RECEIVED
BLM AZ STATE OFFICE
2020 JUN -2 A 10:55
PHOENIX, ARIZONA
BLM
Date
Stamp

The general course of this claim is North/South and it is situated in

Yavapai County, Arizona.

This claim is 1320 feet in length and 2630 feet in width. This claim runs from the location monument on which this location notice is posted approximately 1320 feet in a North direction to the South end line and 2630 feet in a East direction to the West end line.

This claim is marked by four monuments, one at each corner of the claim.

The location monument on which this notice is posted is situated within Section 26, Township 9 N, Range 5 W, Gila Salt River Base and Meridian, Arizona. This claim encompasses portions of the following legal subdivision(s) if located by legal subdivision or the following quarter section (s), section (s), Township (s) and Range (s) NW corner of the SE quarter of Sec 26 T9N R5W Sec 26, Gila Salt River Base and Meridian, Arizona.

The locality of this claim with reference to some natural object or permanent monument and additional information (if any) concerning its locality are as follows: see map ATT

DATED AND POSTED on the ground this 01 day of May, 2020

LOCATOR (s) Tom Sterling

Form MCF102
Revised July 2005

AMC4604221

MINING CLAIM MAP

Lode () Placer (●)

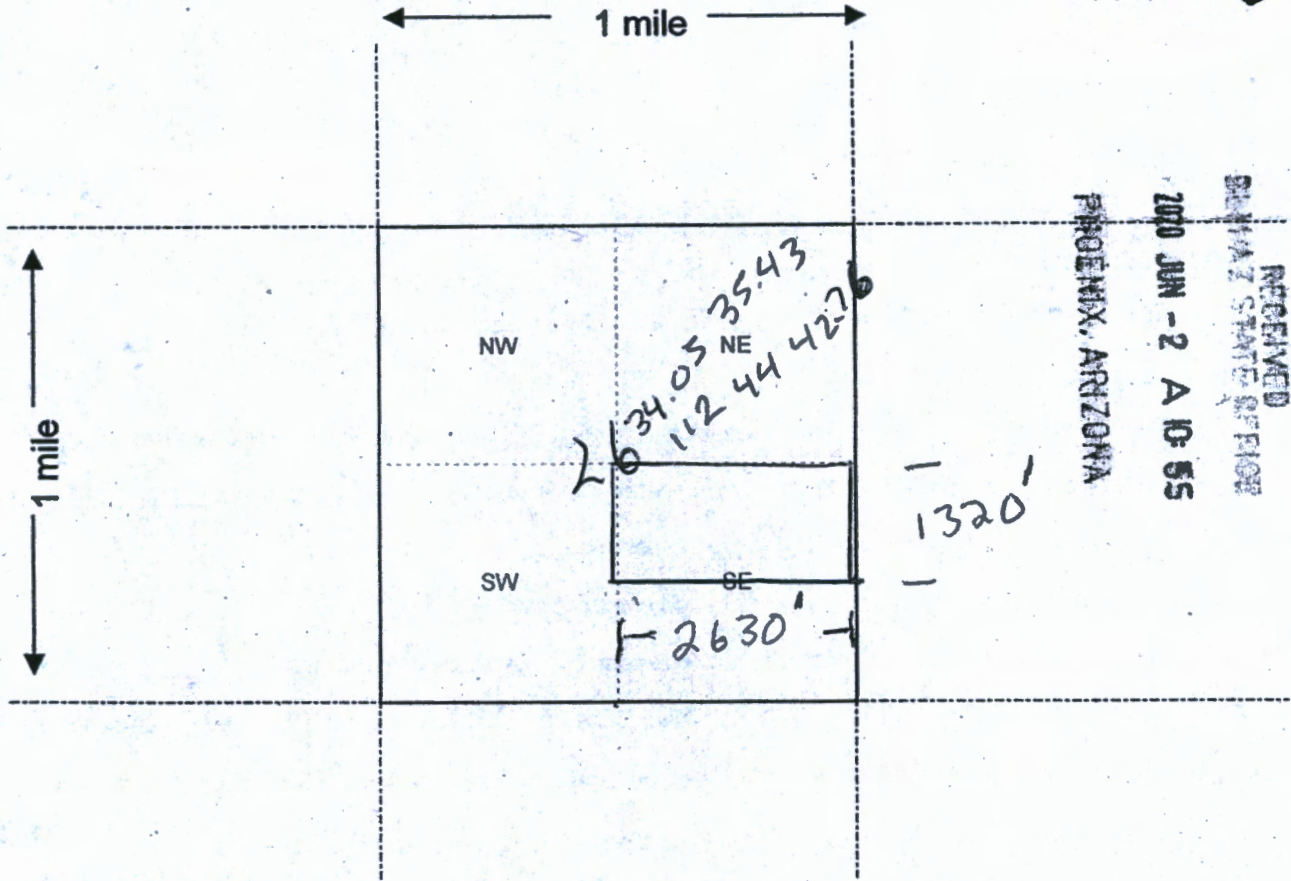

RECEIVED
GILIA STATE OFFICE
2000 JUN - 2 A 10:55
PHOENIX, ARIZONA

Scale: 1" = 2000 feet.



- The above map depicts the OSCAR I mining claim, which is located in Section (s) 26, Township 9 N, Range 5 W, Gila and Salt River Base and Meridian, Yavapai County, Arizona.
- The type of corner and location monuments used are as follows: 4" PVC Pipe
Keopad
- The bearings and distances in degrees and feet between claim corners are as depicted on the map.

Form MCF100a
Revised July 2005

This form is available from the Arizona Department of Mines & Mineral Resources and may be reproduced.

AN460422

DEPARTMENT OF THE INTERIOR
BUREAU OF LAND MANAGEMENT
Case Recordation

Geographic Report with Land

Disposition is equal to **AUTHORIZED , CANCELLED , EXPIRED , PENDING , REJECTED , RELINQUISHED ,
WITHDRAWN**

and Meridian Township Range Section is equal to 14 0090N 0050W 026

and Admin State is equal to AZ

DEPARTMENT OF THE INTERIOR
BUREAU OF LAND MANAGEMENT
Case Recordation
Geographic Report with Land

Admin State: AZ
Geo State: AZ
Serial Number: AZAR 0000110

Total Case Acres: 39.400

Case type	Case Disp	Mer	Twp	Rng	Sec	Sur Type	Sur Nr	Suf	Subdivision	Pending Action
285003	AUTHORIZED	14	0090N	0050W	026	ALIQ			E2SE,SWSE;	

TAM STERLING
PO BOX 384
CORONA AZ 85331

RECEIVED
ELM AZ STATE OFFICE
2020 JUN -2 A 10:55
PHOENIX-ARIZONA

Bureau of Land Management
One North Central Ave Suite 810
Phoenix, AZ 85004-4484

PHOENIX AZ 852
29 MAY 2020 PM 3 L



85004-232299

